

LIST OF LITTERS BORN OR EXPECTED AS OF 05/07/2012 that conform to the P.S.L.R.A. Code of Ethics.
kariInformation is as submitted by owners and provided as a service to the public. Listings of litters are in no way an endorsement by P.S.L.R.A. of any litter or any one litter over another. Litters are removed from the list after 3 mos.

To publish **LITTER LISTINGS** in the newsletter, the following information **must be available**:

- Elbows and hips must be certified on both the sire and dam. Dogs and bitches whelped before 5/1/87 are exempt from elbow clearance requirements and will be marked OFEL N/A. Prelims are not acceptable! The board has recently agreed to accept PennHip clearances that score in the 50th percentile or higher, passing Wind-Morgan clearances, and clearances from the Ontario Veterinary College (OVC) in Canada. Female Labradors (bitches) with a Wind-Morgan, Penn Hip, or OVC clearance must not be bred before the age of 20 months, or 24 months with an OFA clearance. Male Labradors (dogs) with a Wind-Morgan or Penn Hip clearance must not be bred before the age of 12 months, or 18 months with an OVC clearance, or 24 months with an OFA clearance.
 - Eye clearances on both parents annually
 - Heart clearances will be included in the listing at the discretion of the breeder
 - A PSLRA member must own either the sire or the dam and must submit the listing for a non-member.
 - **Please use the PSLRA Breeder Litter Listing Program form below for ALL litters.**
 - All Breeders must update their litters each week with Jill Mahoney via email (Mahoney@wwdb.org) as to the sex and color of puppies you have sold. The listing will be deleted after 3 months from the first litter listing date unless she hears from you.
1. Mail the completed form and a check (US funds only) for \$10 (operating expenses for Breeder Listing and Puppy Referral Programs) to: Jill Mahoney, PO Box 7454, Covington, WA 98042.
 2. Your litter notice will appear in the next PSLRA newsletter if it conforms to the Code of Ethics (attached)
 3. If you know that the Litter Listing and the Puppy Referral programs have helped you sell your puppies, **please send a \$10 donation** to PSLRA (c/o Jill Mahoney) to show your appreciation. These donations will all be used for Lab Rescue.

Litter Born: 01/09/2012 (1 BM, 2 BF Available)

Sire: CH Nipntuck Cimarron's Blue Moon
OFA24G, OFEL24N, ACVO 8/2011,
OFA Heart Normal
Dam: Cimarron's Tinkerbelle
OFA27G, OFEL27N, ACVO 2/2012,
OFA Heart Normal, EIC clear.
Contact: Laura Steward DVM- Cimarron Labradors.
360-978-4742
360-731-9017
Email: laura@cimarronfarm.com
Website: www.cimarronfarm.com
Listed: 03/08/2012, **05/07/2012**

Litter Born: 02/18/2012 (3CM, 4CF Available)

Sire: CH Skyfire's Oughta Be Haulin RN, CGC, WC
OFA25G, OFEL25N, CERF 9/11, Cardiac
ECHO Normal, Optigen Normal, EIC Clear,
CNM Normal
Dam: Kingland's Lacey Lou Kaitlyns Pride
OFA26G, OFEL26N, CERF 11/2011
Contact: Caroline Hatch 253-435-9944
Litter: 4CM, 5CF
Email: chatch04@comcast.net
Litter Listed: 03/08/2012, **04/03/2012** (Sarah Fischer)

Litter Born: 03/03/2012 (1CF Available)

Sire: CH Skyfire's Oughta Be Haulin' RN, CGC, WC
OFA25G, OFEL25N, CERF 9/2011,
OFA Heart Normal/Card./Echo
EIC clear, Optigen Normal
Dam: Cimarron's Finally
OFA24G, OFEL24N, ACVO 2/2012
Contact: Laura Steward DVM- Cimarron Labradors.
360-978-4742
360-731-9017
Email: laura@cimarronfarm.com
Website: www.cimarronfarm.com
Listed: 03/08/2012, **04/03/2012**

Litter Born: 03/17/2012 (4CM, 3CF Available)

Sire: Kingsland's Super Cooper EJ
OFA24E, OFEL24N, ACVO10/2011,
CNM-Clear, EIC- Clear
Dam: Damoiseaux's Everlasting Elsie
OFA24G, OFEL24N, CERF 8/2011
Contact: Teresa or Chris Damoiseaux 253-926-1035
Email: ctdamoiseaux@q.com
Listed: 02/24/2012, **04/03/2012**

Litter Born: 03/18/2011 (2YF Available)

Sire: Int. CH. Mtn. Star Rolling Thunder JH CD RA Pet Part.
OFA24G, OFEL24N, CERF 02/2012,
OFA Heart Normal, Optigen Clear, EIC Clear,
CNM Clear
Dam: Int. CH. Artesian's Abigail Rose @ Mtn. Star
OFA24F, OFEL24N, CERF 02/2012,
OFA Heart Normal, Optigen clear, CNM clear
Litter: 1YM, 3YF
Contact: Harvey Hazen 509-833-9705 Days
509-833-9718 Evenings
Email: hazenlabs3@yahoo.com
Listed: **04/23/2012**

Litter Born: 04/12/2012 (4YM, 3YF Available)

Sire: Int. CH Mtn. Star Rolling Thunder JH CD RA Pet Partner
OFA24G, OFEL24N, OFA Heart Normal,
CERF 2/2012, EIC Clear, Optigen Normal,
CNM Clear
Dam: SD Blue Mtn PollyAnna
OFA27G, OFEL27N, CERF 2/2012
Contact: Sheryl Doss Doyle (Harvey Hazen) 541-910-0373
Email: sdmorgans@eoui.com
Litter: 4YM, 3YF
Listed: **05/07/2012**

Litter Expected: 04/30/2012 (All Yellows)

Sire: Can CH. Harbortop Tell It To The Marines
OFA24G, OFEL24N, CERF 9/2011
Dam: Edenwood Sand Piper
OFA32E, OFEL32N, CERF 12/2011
Contact: Lisa Arroyo 360-510-3484 Days
360-733-8836 Evenings
Email: arroyofmly@comcast.net
Listed: **04/23/2012**

Litter Expected: 05/13/2012 (Blacks and Chocolates)

Sire: Lucky D's Blazing Moose
OFA44G, OFEL44N, ACVO 2/2012
Dam: Int. CH Harbortop Finally RN NAP NJP
OFA24G, OFEL24N, CERF 11/2011, EIC Clear,
Optigen Normal,
Contact: Nina Mann 360-629-7619 Days/Evenings
Email: harbortop@netzero.net
Listed: **04/25/2012**

Litter Expected: 05/15/2012 (All Chocolates)

Sire: CH Skyfire's Oughta Be Haulin RN, CGC, WC
OFA25G, OFEL25N, CERF 9/11, Cardiac
ECHO Normal, Optigen Normal, EIC Clear,
CNM Normal
Dam: Claddagh's Bella Isabella
OFA24G, OFEL24N, ACVO 10/2011, CNM Normal
by parentage
Contact: Teresa Meredith 253-845-1311 Days/Evenings
Email: kingsland_labs@hotmail.com
Website: www.kingslandlabradors.com
Listed: **04/03/2012**

Litter Expected: 05/15/2012 (Blacks and Yellows)

Sire: BOSS CH Gateway's Paint The Town, CGC
OFA24G, OFEL24N, ACVO 6/2011, Cardiac ECHO
Normal, Optigen Normal, EIC Clear,
Dam: Int. CH Fawnhaven Chantilly Of Guns Up JH RN
OFA24G, OFEL24N, ACVO 11/2011, Cardiac
ECHO Normal, Optigen Normal, EIC Carrier,
CNM Clear
Contact: Cheri Wildes 425-260-2338 Days/Evenings
Email: cheri@gunsuplabs.com
Website: www.gunsuplabs.com
Listed: 04/25/2012, **05/07/2012**

Litter Expected: 05/25/2012 (Blacks and Yellows)

Sire: Tristar's Black Ice
OFA24G, OFEL24N, ACVO 02/2012, OFA Heart
Normal/Card/ECHO, Optigen Normal, EIC Normal
Dam: CAN CH. Cougar Creek Ima Tango Two
OFA27G, OFEL27N, CERF 06/2011, OFA Heart
Normal
Contact: Cecilie Drege
Email: cougarcreeklabs@peoplepc.com
Website: www.cougarcreeklabs.com
Listed: **04/04/2012**

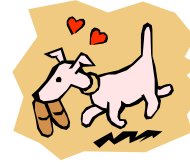

**OTHER DOGS THAT A BREEDER HAS
DECIDED TO PLACE**

(Note) Owners of all dogs that are listed here have filled out and signed a PSLRA "Listing Form" disclosing to prospective buyers any known health and/or temperament issues and are on file with the Breeder Listing Chairperson.

These dogs are usually well socialized, frequently have some training, and are very desirable as companions. These dogs may not meet either owner's requirements for show or field performance or the code of ethics for breeding. Prospective buyers are encouraged to ask whether these older dogs have acceptable clearances on eyes, hips, and elbows and the reason why the dog is being placed. The listing of other dogs in no way constitutes an endorsement by P.S.L.R.A. Price will vary.

Black Female 4 years young

Gypsy is a 4 year old black female. she is energetic and loves to retrieve. She is crate trained and has all clearances. She is good with kids and other dogs. Gypsy would make any family a great companion
Contact: Katie Somers 509 398-1470
Somersun Labradors
Email: katie_somers@msn.com
Listed: **03/08/2012**

Black Female 1 years old

Rosie is a year old blank female. She is crate trained and has all clearances. She is great with kids and other dogs. She is quiet in the house. Rosie is looking to be some ones forever princess and companion/
Contact: Katie Somers 509 398-1470
Somersun Labradors
Email: katie_somers@msn.com
Listed: **03/08/2012**